

2022 VISUAL INSPECTION extension due 10march2023 - East Islip High School

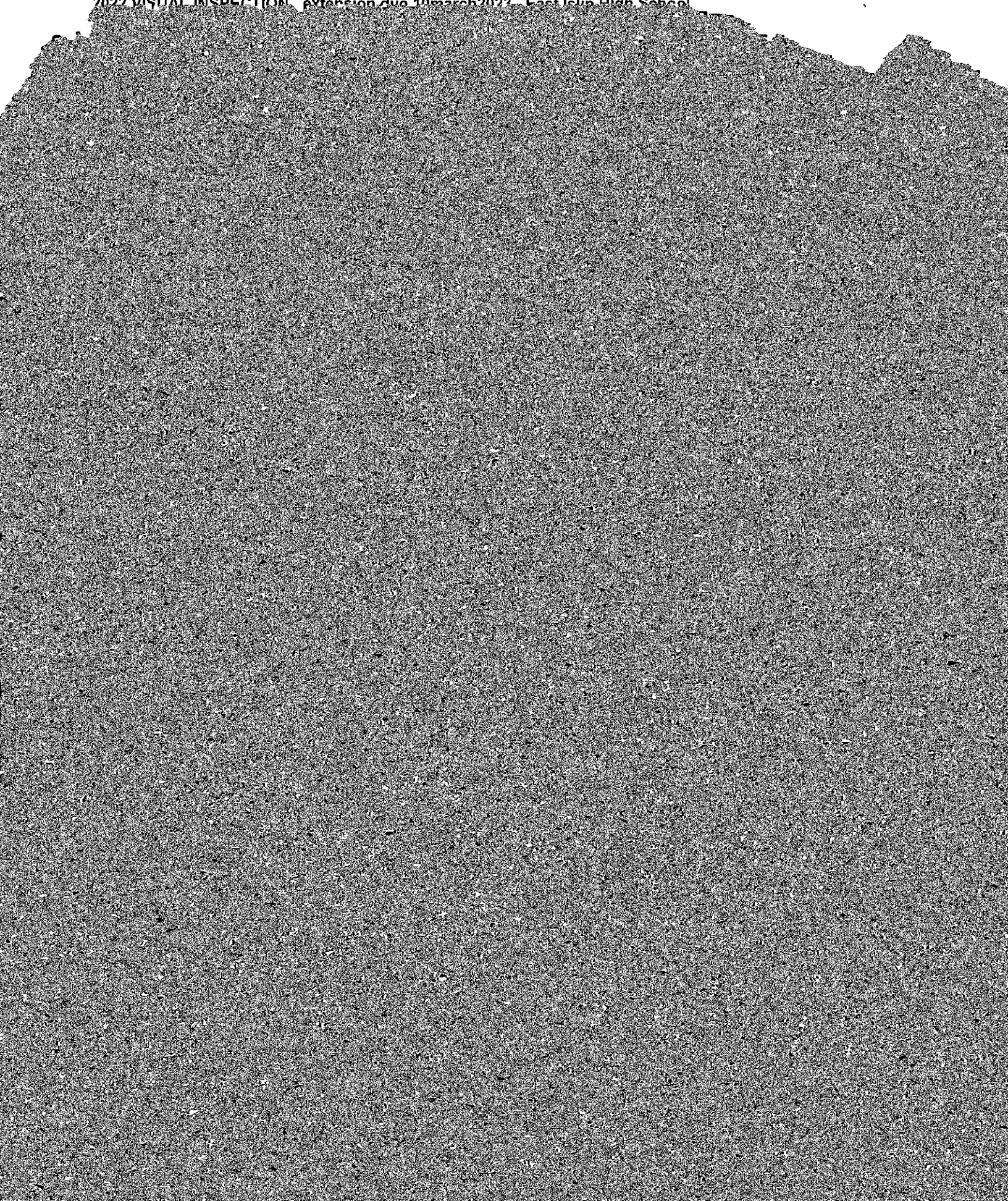

2022 VISUAL INSPECTION - extension due 10march2023 - East Islip High School

Building Structure

Page Last Modified: 02/24/2023

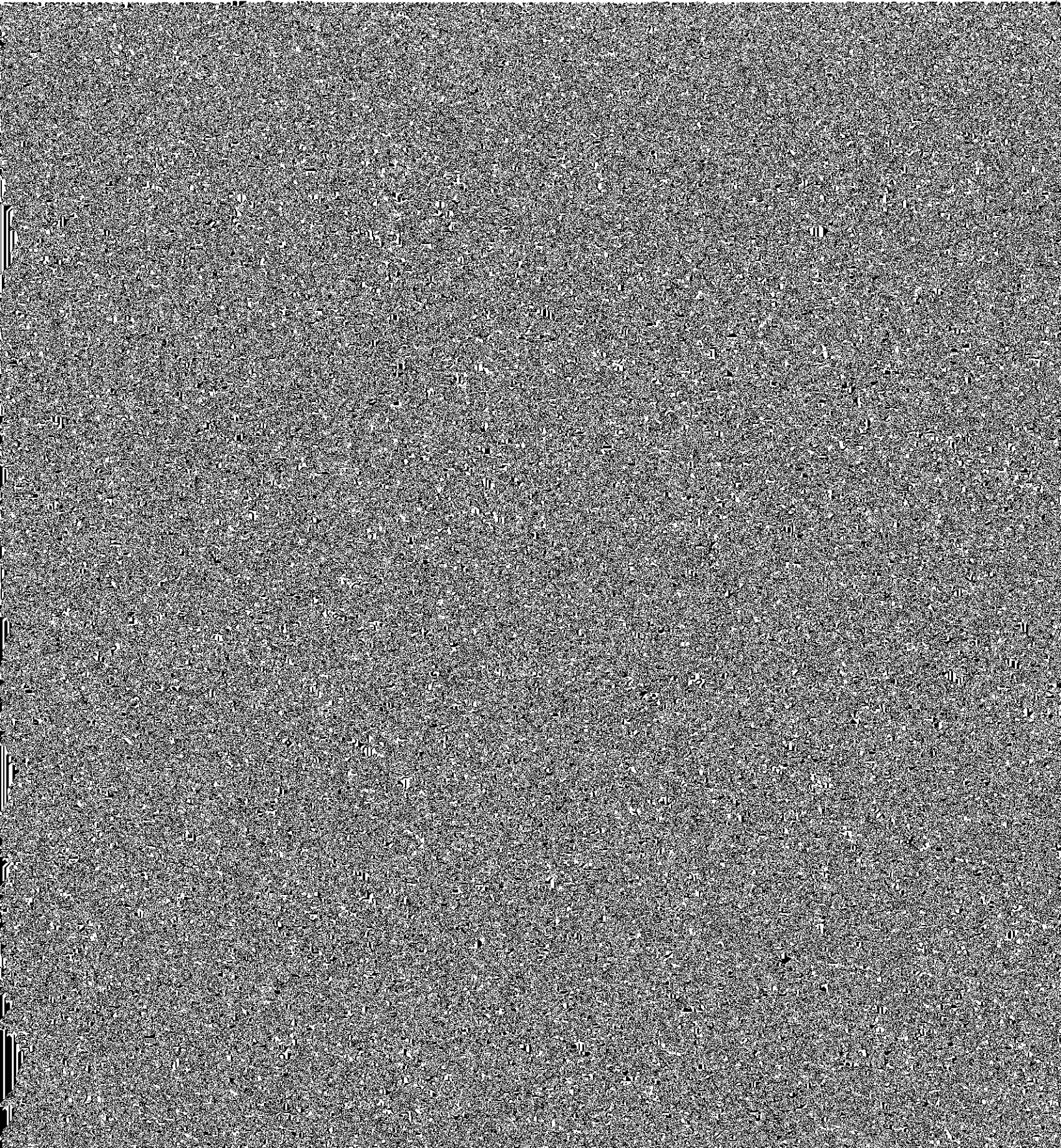

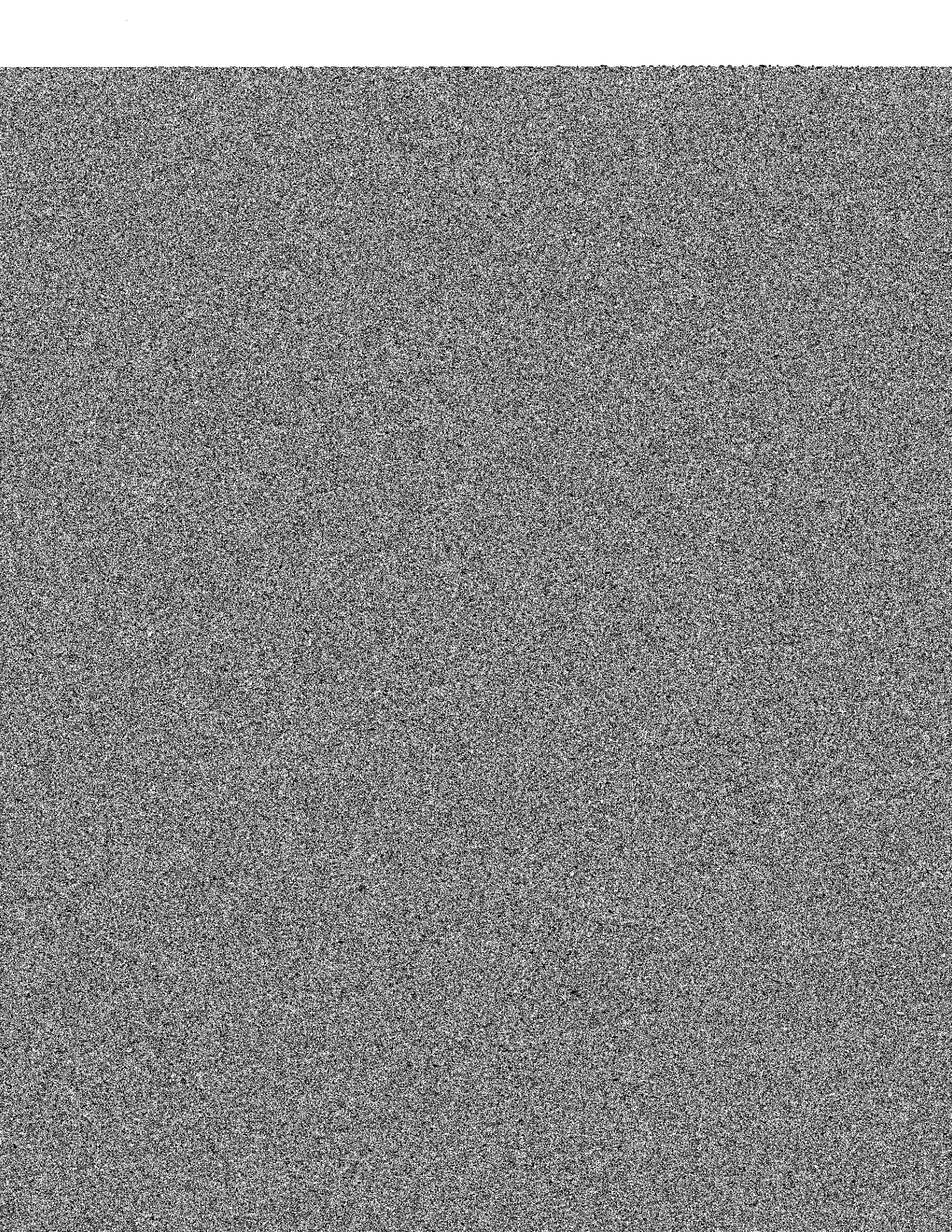

2023 VISUAL INSPECTION - exterior view 43 north 2962 - 5 1/2 ft. Unit 0401

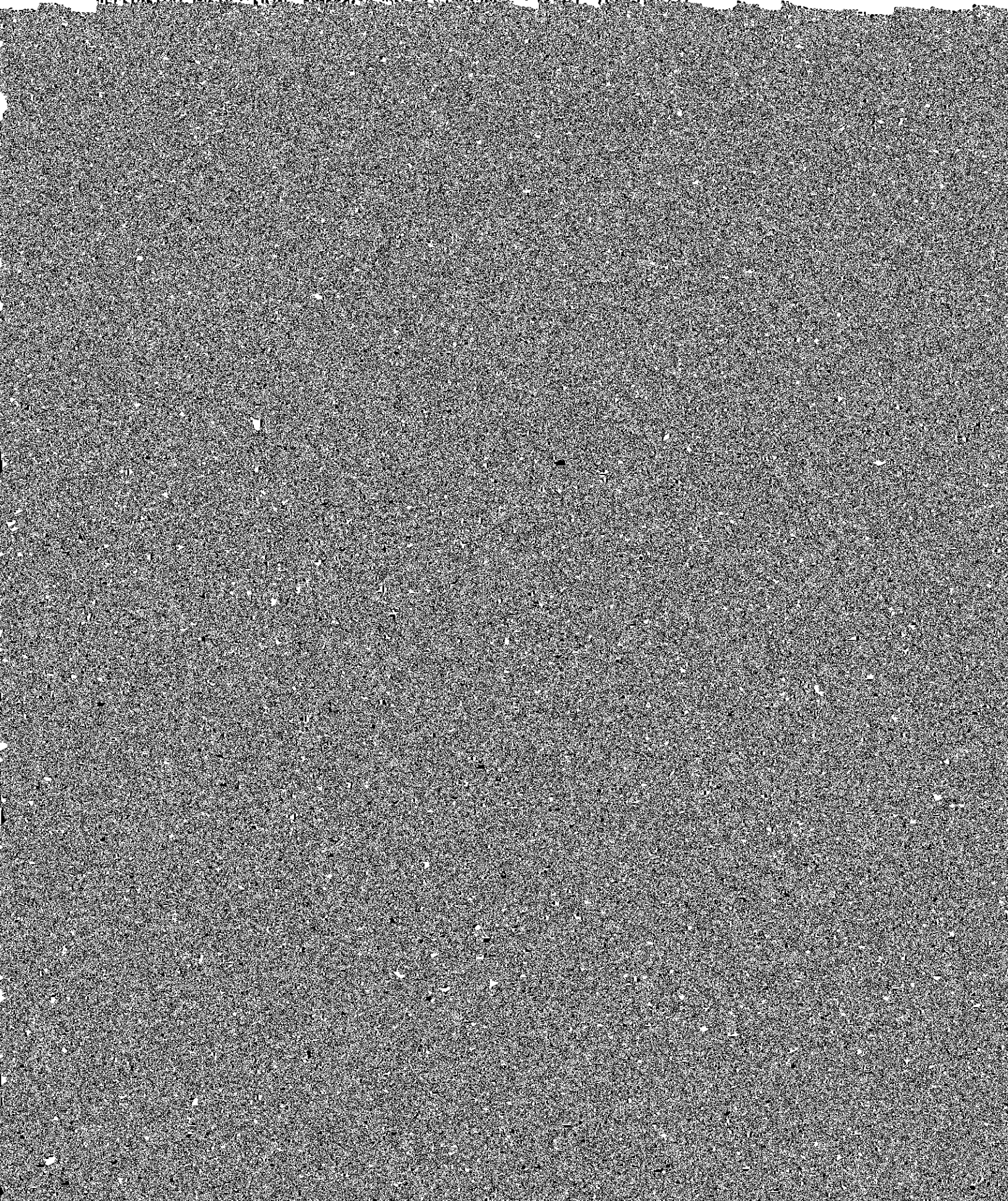

2022 VISUAL INSPECTION - extension due 10march2023 - East Islip High School

HVAC Systems

Page Last Modified: 03/01/2023

63a. Condition

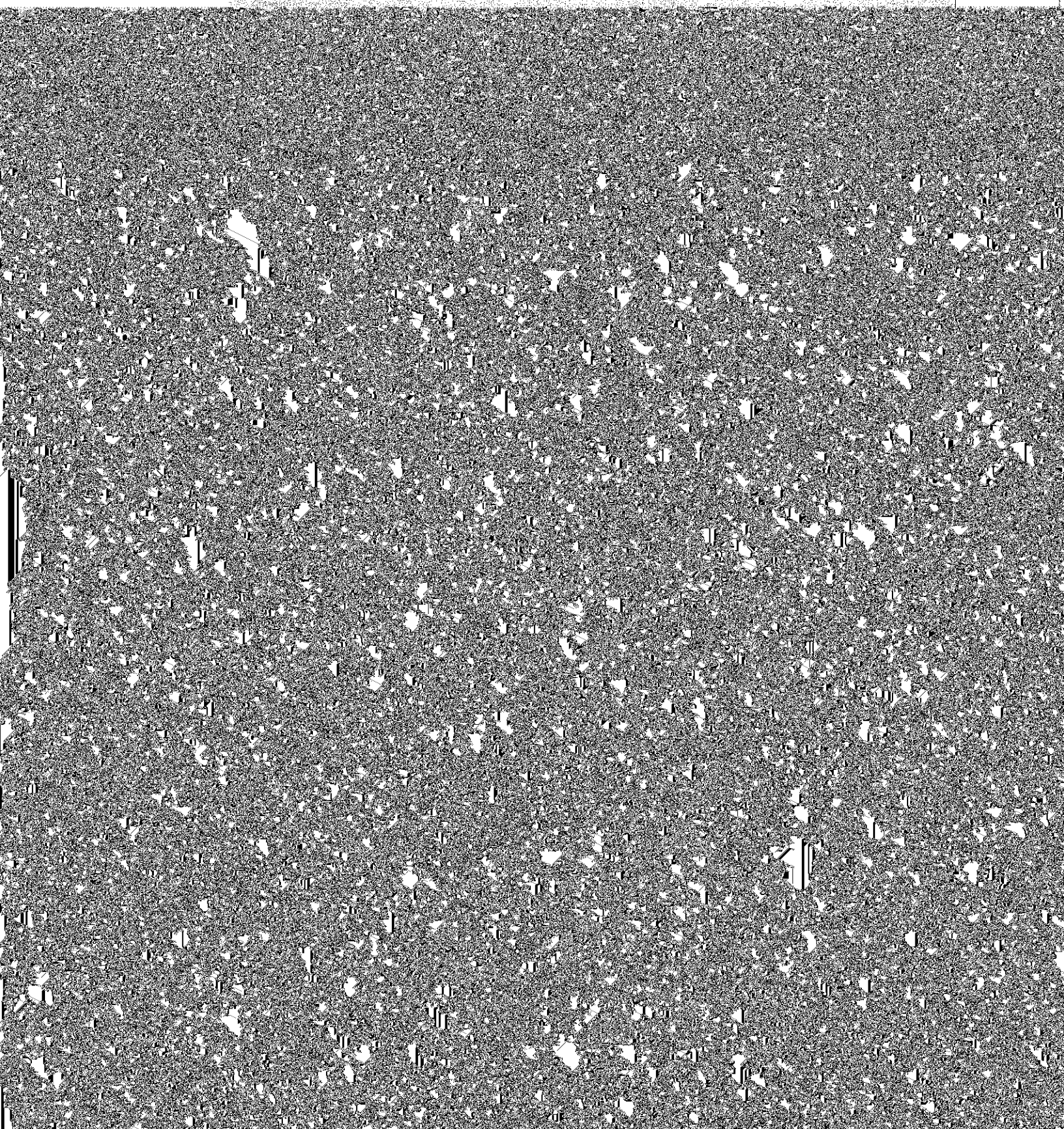

2022 VISUAL INSPECTION - extension due 10march2023 - East Islip High School

Plumbing Systems

Page Last Modified: 02/24/2023

PLUMBING

67. Water Supply System (H)

Yes

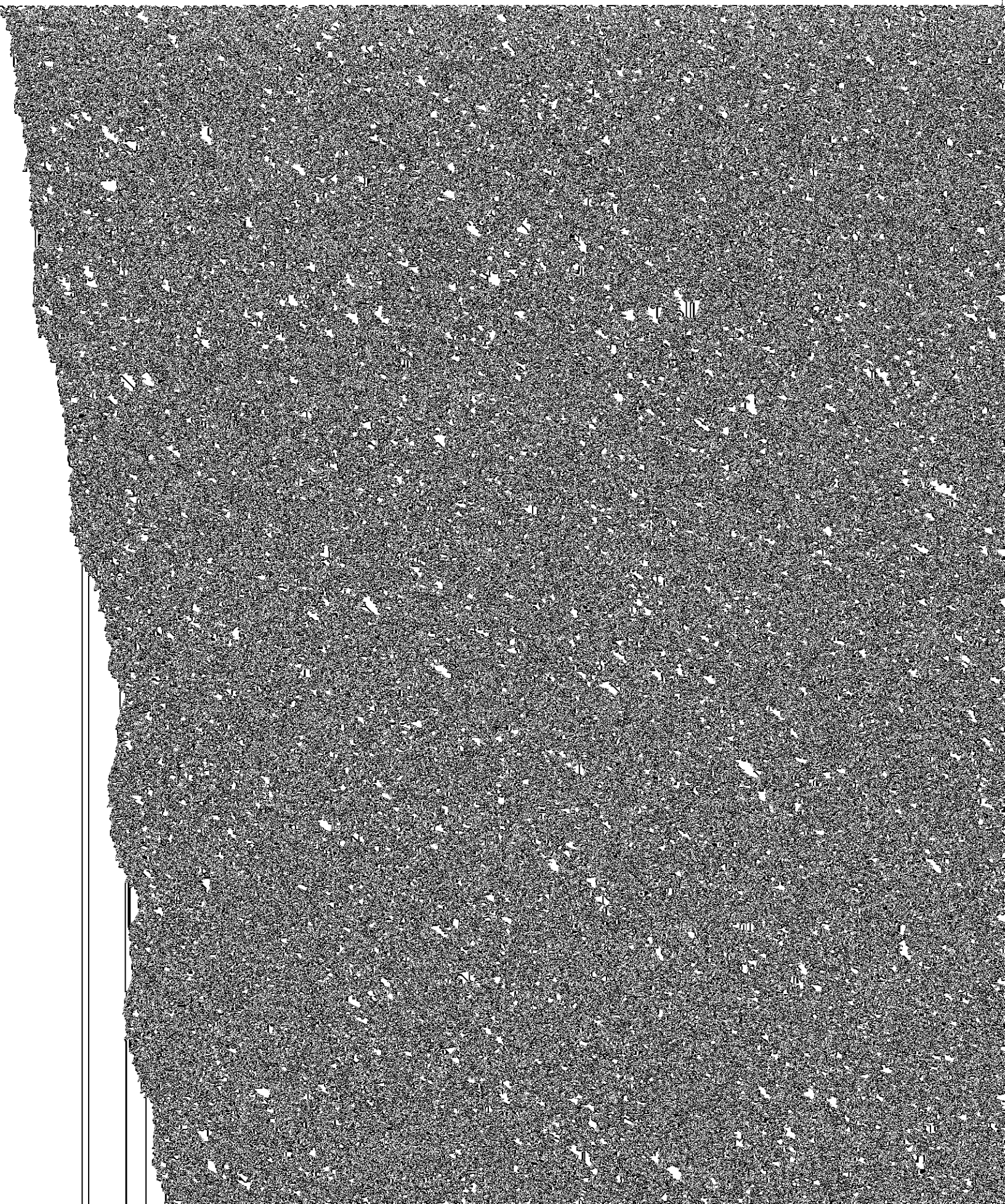

2022 VISUAL INSPECTION - extension due 10march2023 - East Islip High School

Electrical Systems

Page Last Modified: 02/24/2023

81a. Condition

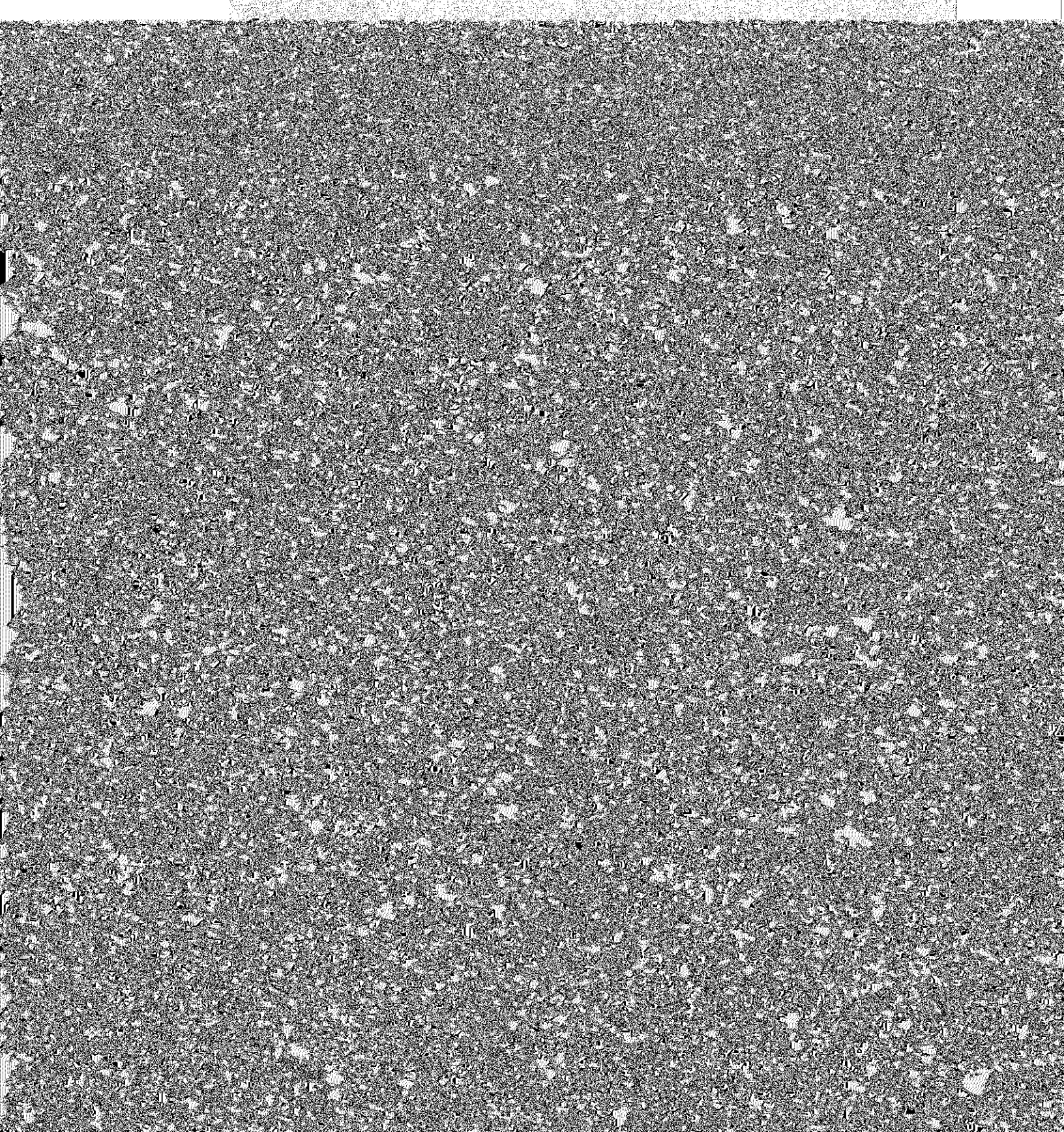

2022 VISUAL INSPECTION - extension due 10march2023 - East Islip High School

Accessibility

Page Last Modified: 02/24/2023

89. Interior Accessible Entry Access to Classroom and Restrooms - East Islip High School

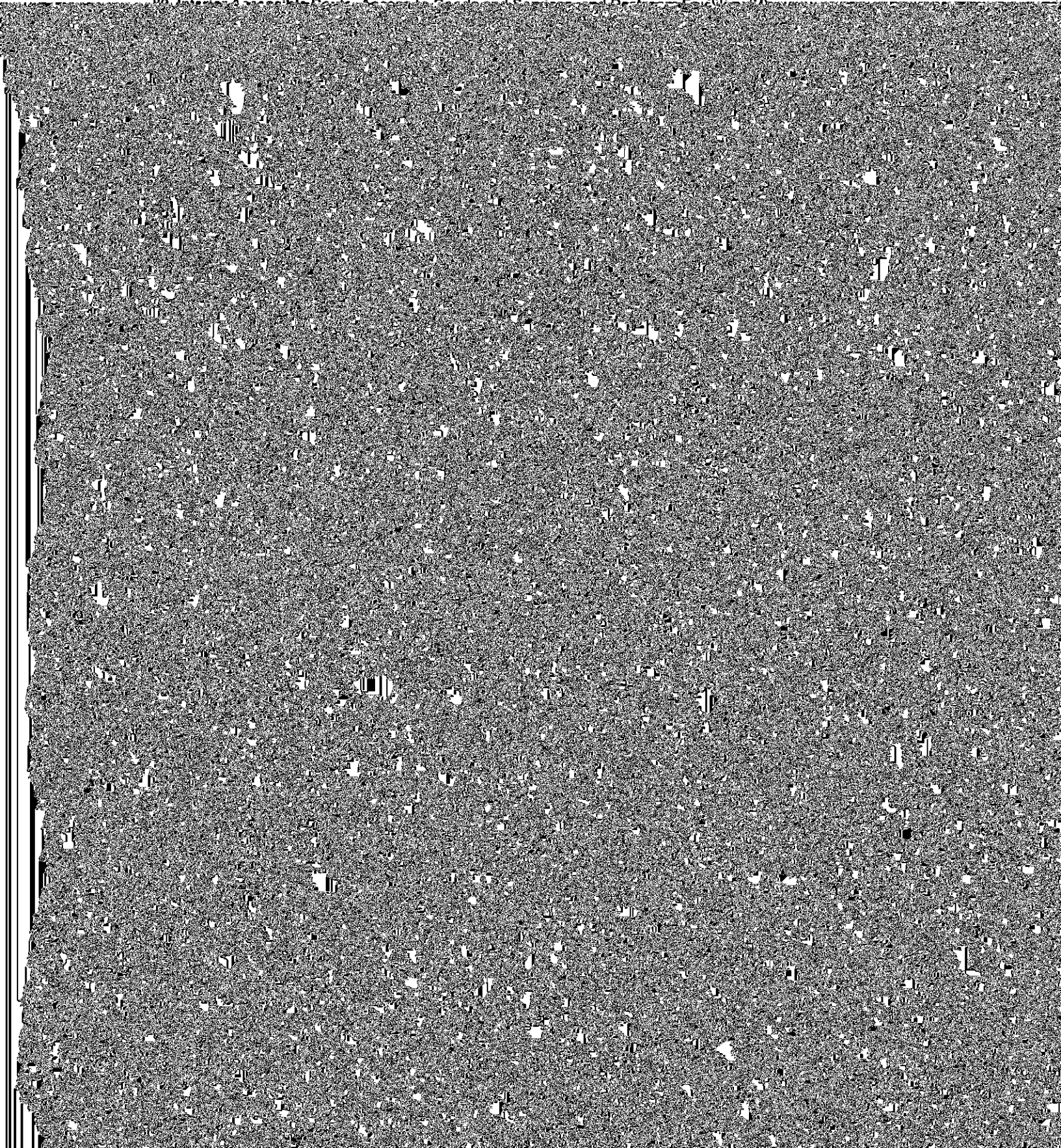

2022 VISUAL INSPECTION - extension due 10march2023 - East Islip High School

Indoor Air Quality

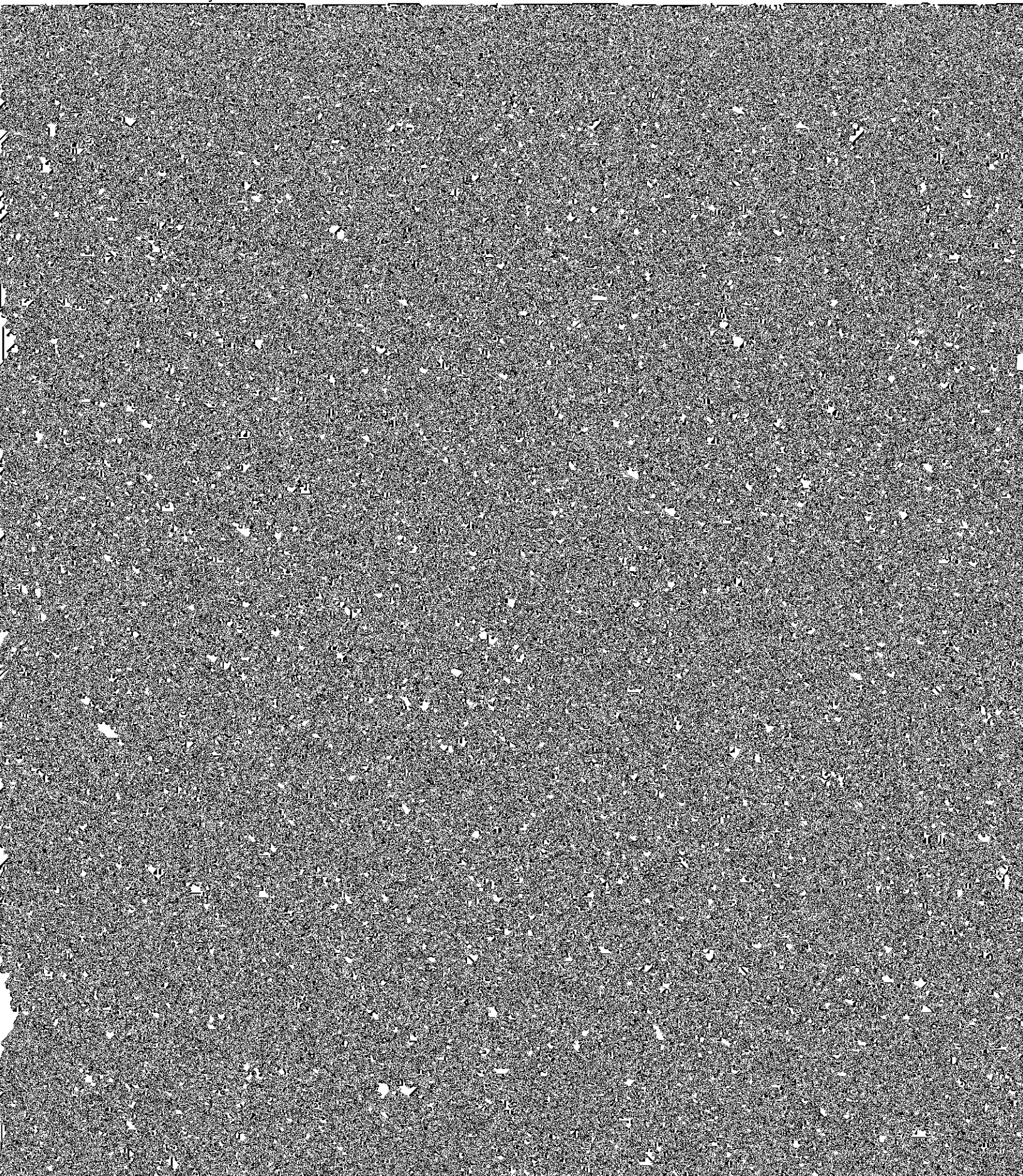

2022 VISUAL INSPECTION - extension due 10march2023 - East Islip High School

Indoor Air Quality

Page Last Modified: 03/01/2023

